

PLAN SHOWING THE PROPOSED ADDITIONS IN SECOND FLOOR IN PLOT NO 127, SAKTHIVEL NAGAR T.S.No:1046
 7th CROSS ST, PERAVALLUR, MADRAS-82. (EXG BLDG. APPD. BY. CORPN. B.A NO: N/203/86, DT. 3-8-86, & P.P. NO N/273/86 DT. 3-6-86)

SCALE: 10 FEET TO AN INCH (1:100)

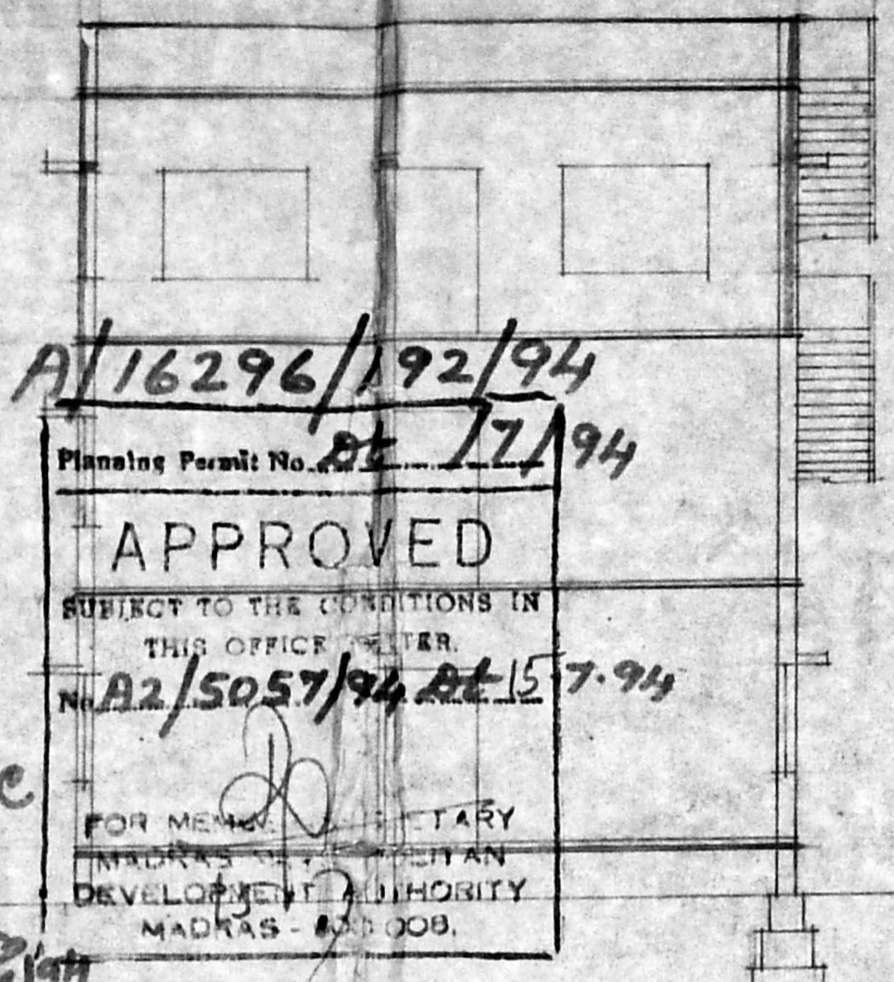
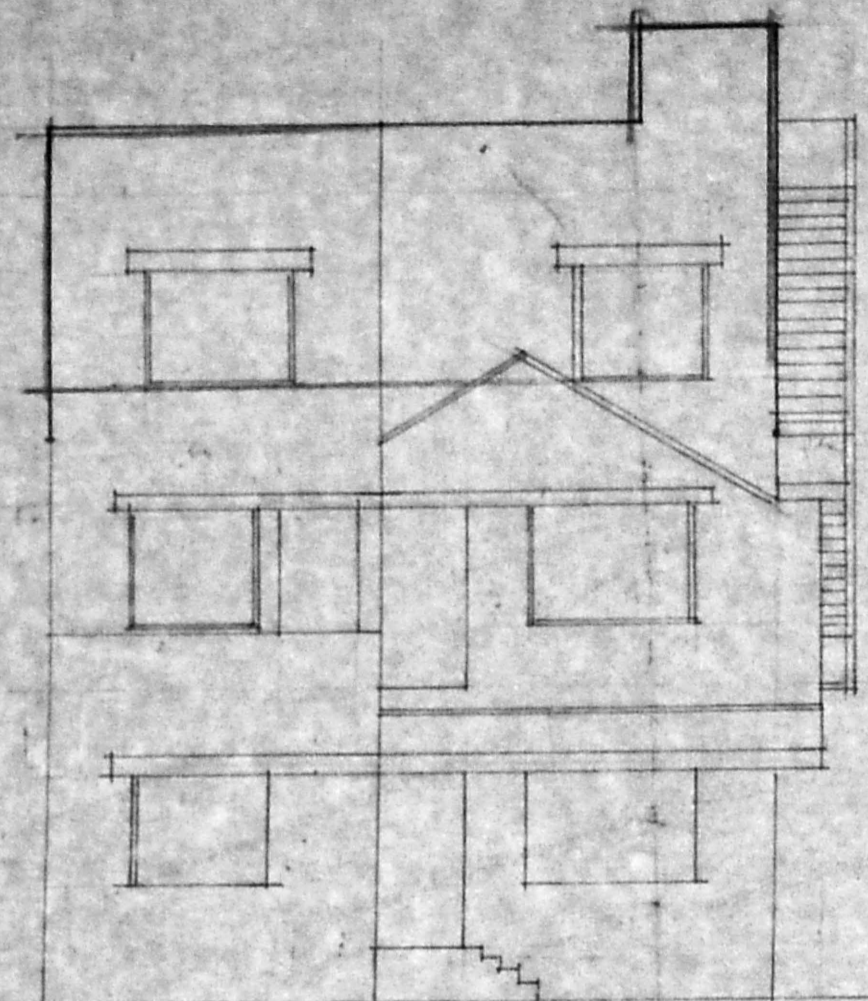

A/16296/192/94
 Planning Permit No. At 17/94

APPROVED

SUBJECT TO THE CONDITIONS IN THIS OFFICE ORDER.

N/A2/5057/94 At 15-7-94

FOR MEMORANDUM
 MADRAS MUNICIPAL CORPORATION
 DEVELOPMENT AUTHORITY
 MADRAS-600 008.

Revised
 Securing plan
 A2/5057/94
 11/6/94

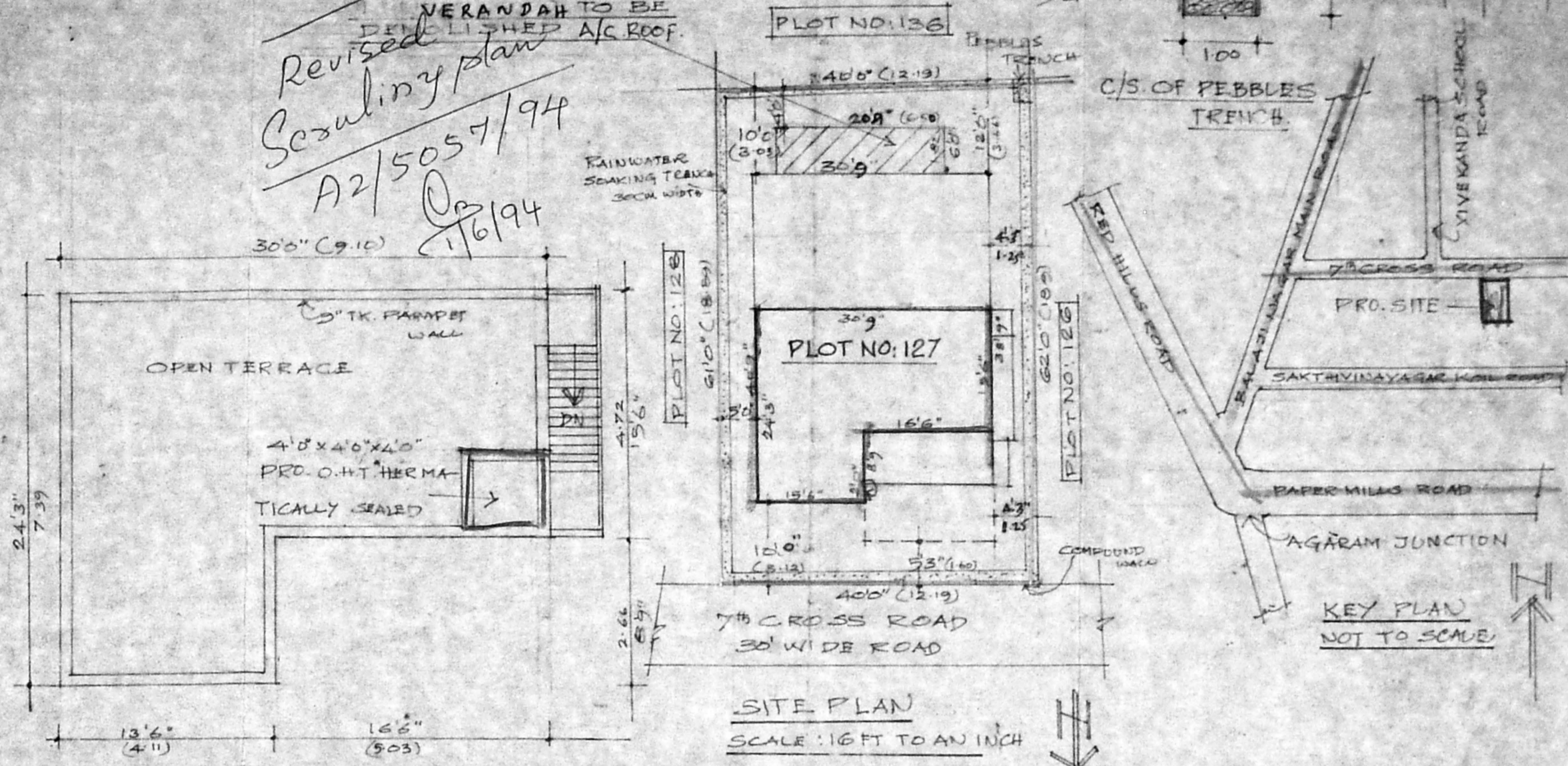

SITE PLAN
 SCALE: 16 FT TO AN INCH

ELEVATION

SECTION AB.

OPEN TERRACE PLAN

SCHEDULE OF JOINERY		REFERENCE
DOORS - D - 3'3" x 7'0" (1.00 x 2.10)		PROPOSED
" D1 - 3'0" x 7'0" (0.91 x 2.10)		EXISTING
" D2 - 2'6" x 7'0" (0.76 x 2.10)		ROAD
WINDOWS - W - 8'0" x 4'6" (2.44 x 1.37)		SITE BOUNDARY
" W1 - 4'0" x 4'6" (1.22 x 1.37)		DEMOLITION
JOLY	3 - 8'0" x 4'6" (2.44 x 1.37)	

SPECIFICATION :-
 FOUNDATION: 12" P.C.C. OVER 12" THICK SAND FILLING
 BASEMENT: BRICK MASONRY IN C.M. 1:1:6.
 ROOF: R.C.C. SLAB, 1:2:4, 4 1/2" TK.
 WEATHERING COURSE: ONE COURSE OF PRESSED TILES SET IN C.M. 1:3, OVER BRICK JELLY LIME CONCRETE IMP.
 FLOORING: MOSAIC FLOORING OVER 4" TK. P.C.C. (1:4:8) OVER 6" TK. SAND FILLING IN G. FLOOR.

AREA DETAILS.

SITE AREA	= 2460 SQ.FT. (228.54 m ²)
EXISTING BUILT-UP AREA	= 2250 " (209.03 m ²)
G. FLOOR + F. FLOOR	
PRO. APP. AT SECOND FLOOR	= 800 " (55.81 m ²)
COVERAGE	= 48%
F.S.I.	= 1.15

OWNER A. Srinivasan

Er. K. Venugopal
 Er. K. VENUGOPAL, Rtd. A.E.E.
 Civil & Sanitary Engineering Consultant
 Licensed Surveyor, Class-I No: 320
 Licensed Plumber, Class-I Metro Water
 Water Supply No.
 Sewerage No.
 3, Neelakandan Street, Nungambakkam (T. Area)
 Backside of Corporation Girls Higher School
 MADRAS-600 034

LICENSED SURVEYOR.

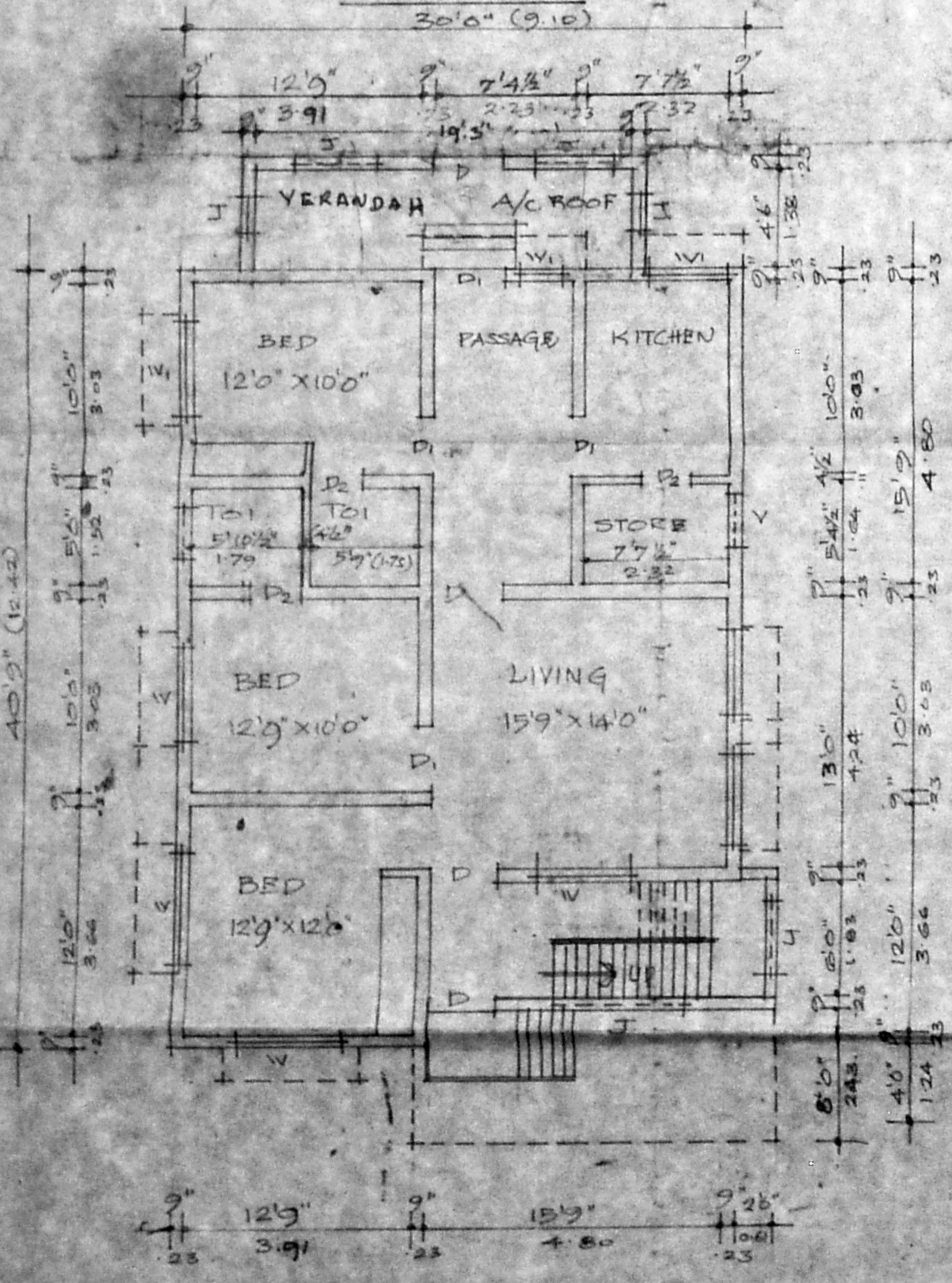

GROUND FLOOR PLAN (EXG)

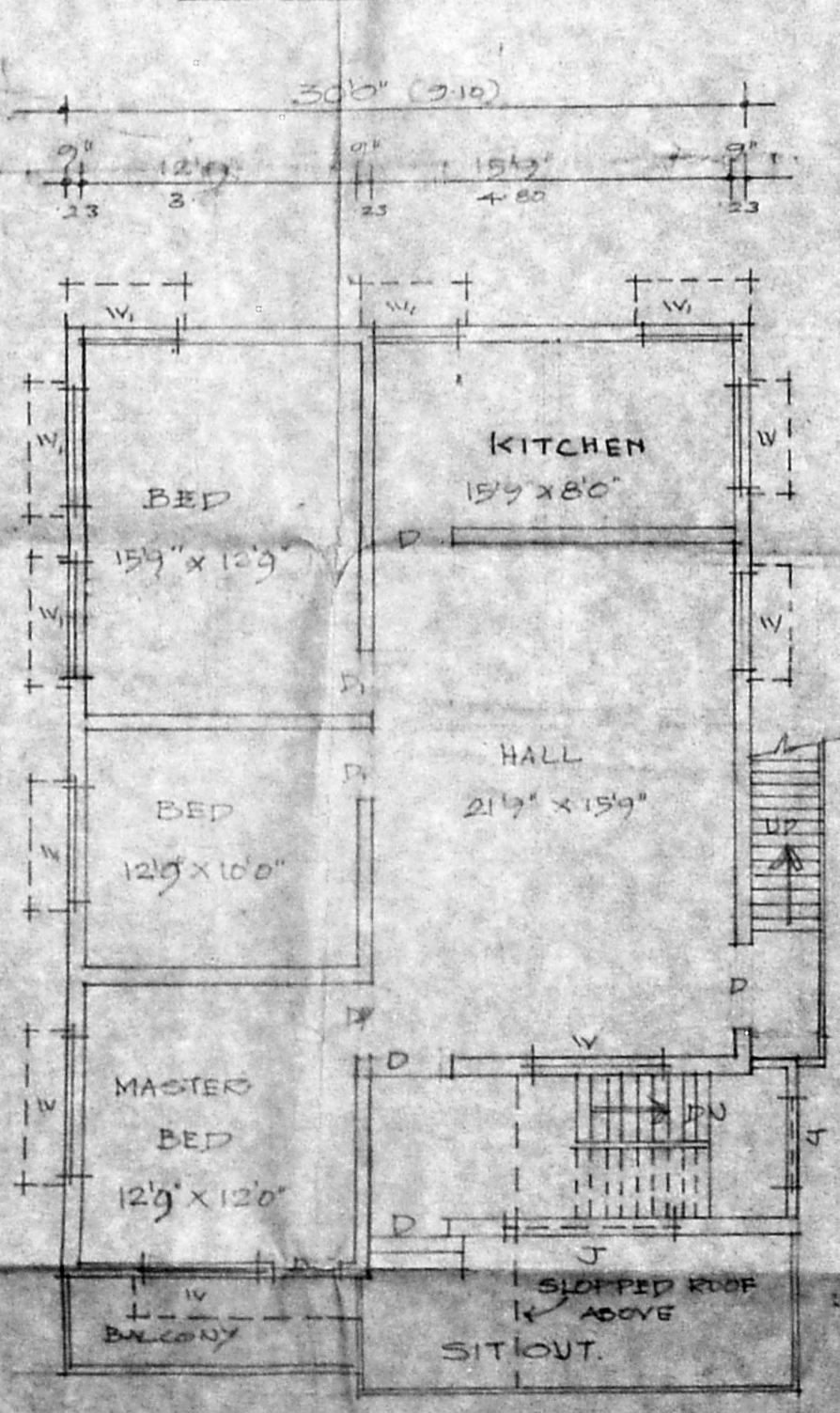

FIRST FLOOR PLAN (EXG)

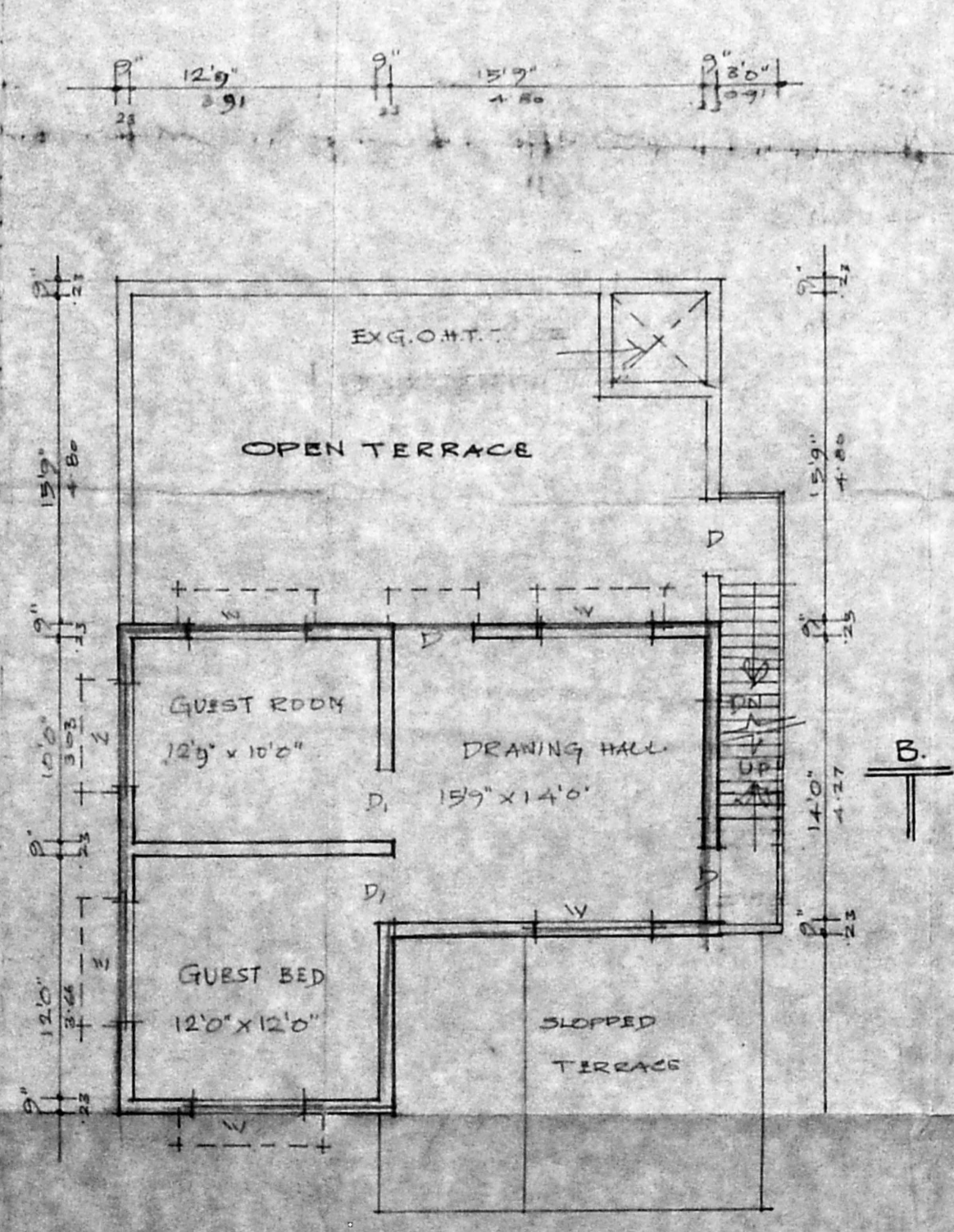

SECOND FLOOR PLAN (PRO)